



WIRELESS COMMUNICATOR

The new age marketing tool!

Wireless Communicator - GSM Version 4.0

The Wireless Communicator is a system to enhance the communication channel between Supplier or Service Provider and Client or Customer.

It is designed to make a convenient experience while operating. It provides commonly required features along with advance planning function to increase the working efficiency.

It is available in 3 variants, Standalone (single user), Client Server Set up and Wireless Server for 3rd party application.

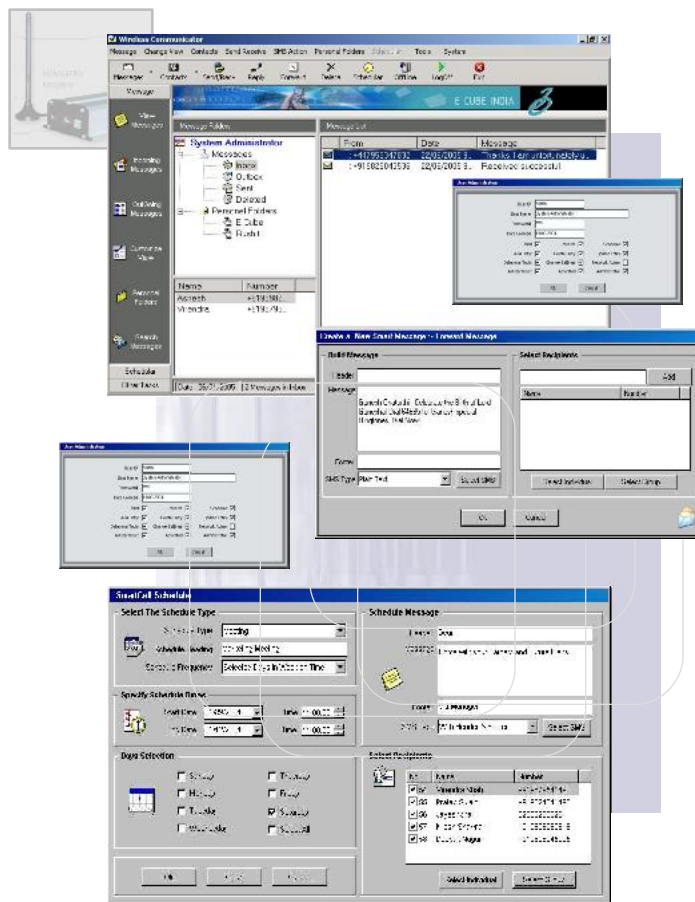

e3_SE_PRD_001



WIRELESS COMMUNICATOR

Key Features

- Predefined and Customized Messages
- Messages with Header and Footer
- Import Address Book from Other Database
- Set Priorities to Outgoing Messages
- Create and Name the Group
- Message Scheduler to Send the Message at Pre – defined Time
- Receive Message and Distribute
- Blacklisting the Group
- User wise Access Rights
- For 3rd Party application, Wireless Server to add-on to their applications

Advantages

- Instant Reach to the Client / Customer
- Excellent Planner
- Convenient
- No Cumbersome Mailing Processes
- Pleasant and Personal Reminder
- Cost Effective

Best Suitable For

- Service Industries
- Educational Institutes / Organization
- Banks
- Retail Outlets
- Health Clubs
- Travel Agents
- Automobile Service Stations
- Hotels

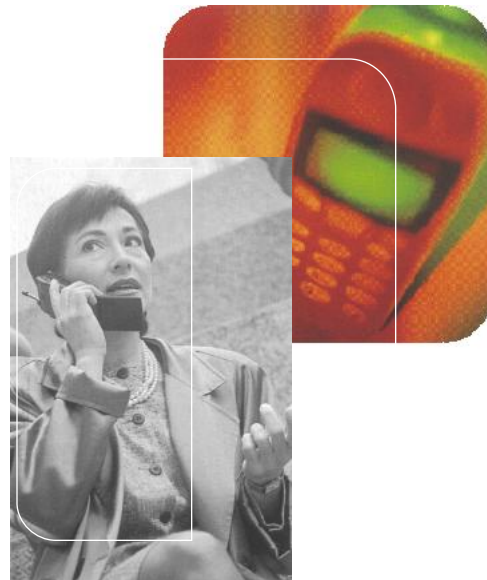

e3_SE_PRD_001

E Cube India Solutions Limited
Bil Road, Bil – 391 410
Dist. Vadodara, Gujarat. India.
Phone : +91 265 2680099
Fax : +91 265 2680611
Email : info@e3india.com
Visit us at www.e3india.com

SMARTCELL

E CUBE INDIA

